

BASEMENT PLAN

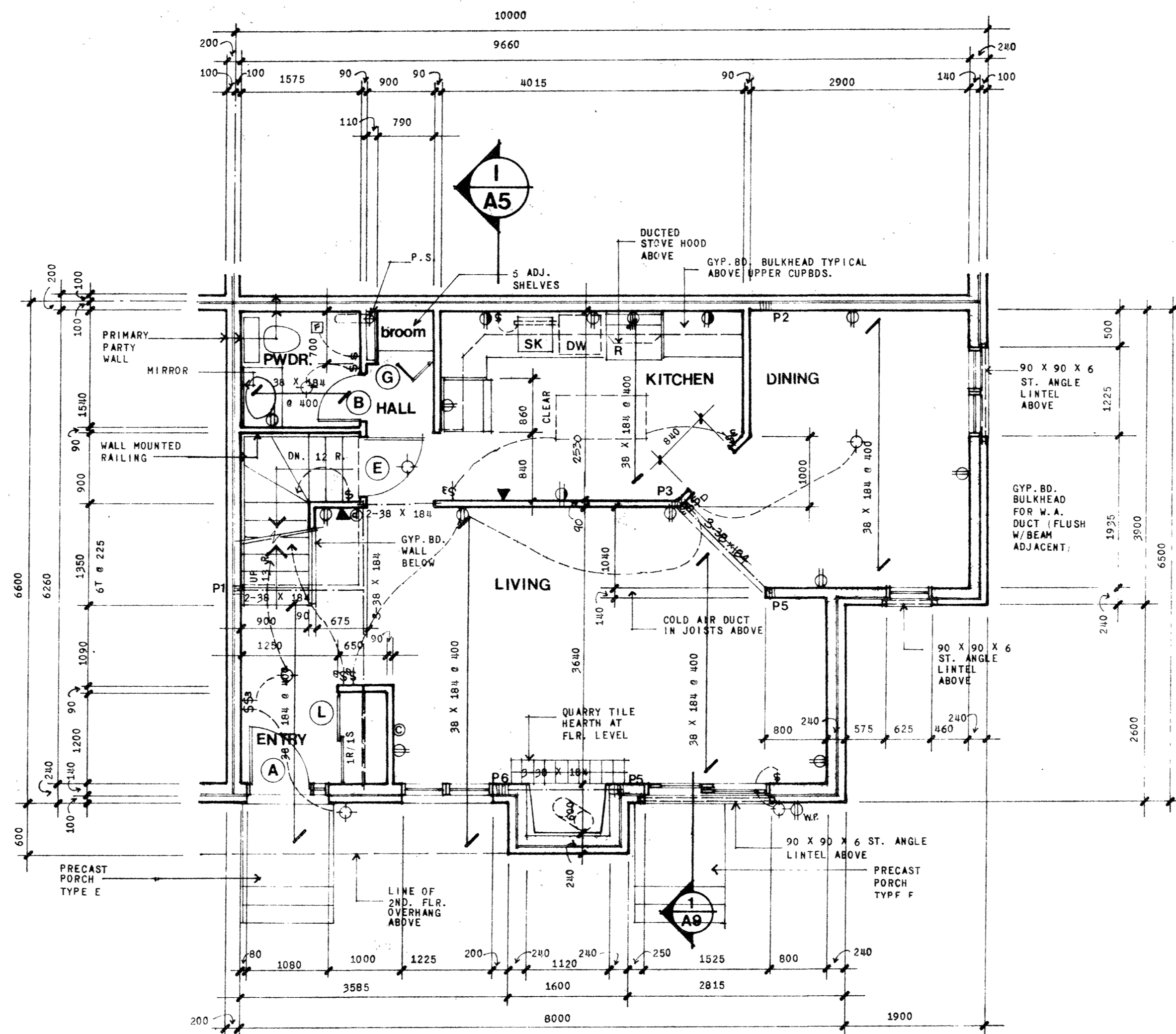

GROUND LEVEL PLAN

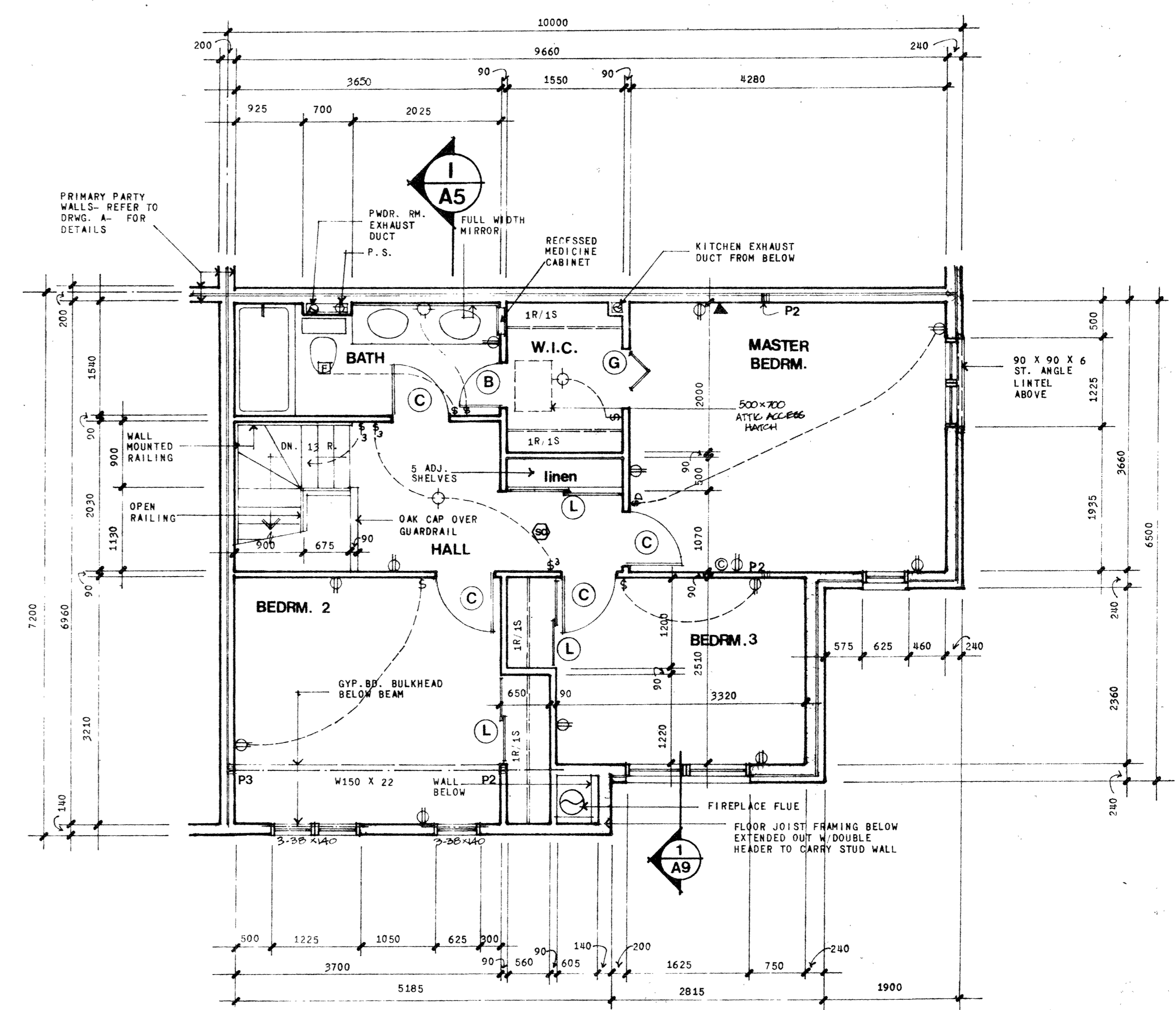

SECOND LEVEL PLAN

NOTES:

- ALL BEAMS INDICATED TO BE DROPPED BEAMS UNLESS NOTED AS "FLUSH" BEAMS (SEE DRWG. A-9 FOR BEAM DETAILS)
- BEAMS AND LINTELS TO BE 2-38 X 184 UNLESS OTHERWISE NOTED
- REFER TO BLOCK PLANS FOR INFORMATION ON FOUNDATIONS, FOOTINGS, AND ROOF FRAMING
- ALL PARTITION WALLS TO BE 12.7mm GYP. BD. EA. SIDE OF 38 X 90 WOOD STUDS @ 400 O.C. UNLESS OTHERWISE INDICATED
- REFER TO DRWG. A-9 FOR INFORMATION ON INTERIOR FINISHES
- BATHUBS TO HAVE 12.7mm WATER RESISTANT GYP. BD. ALL AROUND INCLUDING DROPPED CEILING AT 2135 ABOVE FIN. FLOOR
- BUILT-UP WOOD POST SCHEDULE:
 - P1 - 3 - 38 X 90
 - P2 - 4 - 38 X 90
 - P3 - 5 - 38 X 90
 - P4 - 6 - 38 X 90
 - P5 - 3 - 38 X 140
 - P6 - 4 - 38 X 140
- ALL EXTERIOR EXPOSED WOOD SURFACES (INCLUDING WINDOWS) TO RECEIVE STAIN FINISH
- ALL BLOCK BACKERED BRICKS TO BE SEPARATED FROM ROOM BY A LARGER DATE

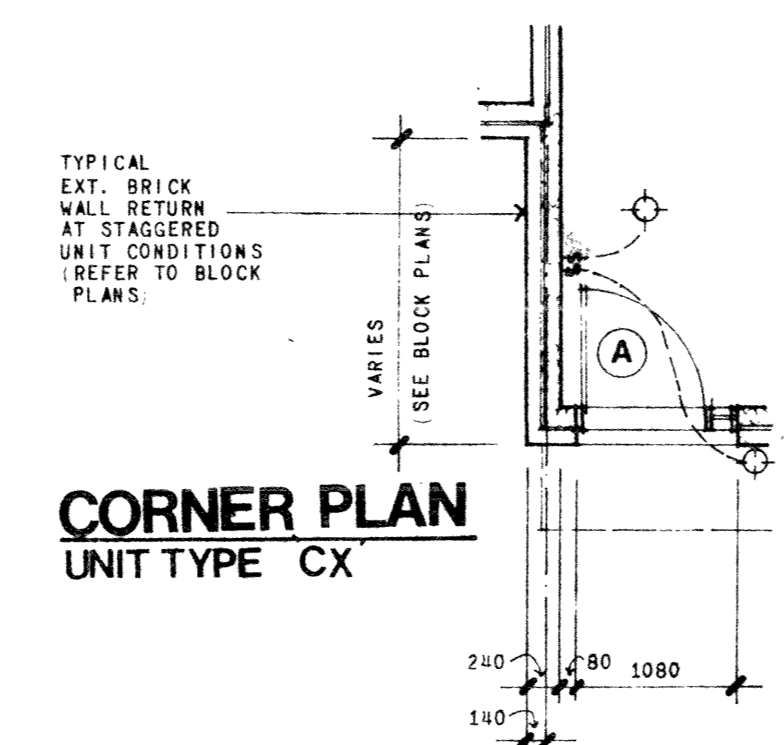

CORNER PLAN UNIT TYPE CX

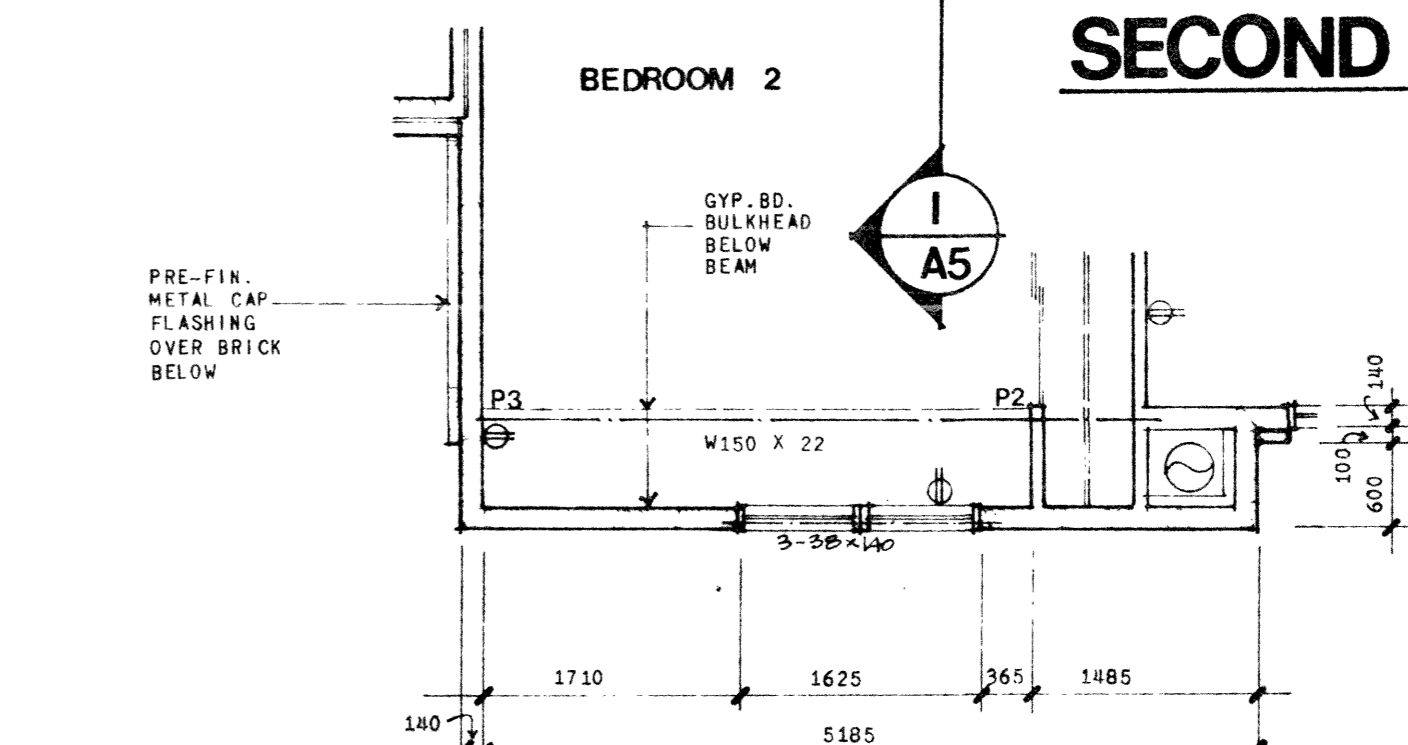

2nd. LEVEL PLAN MODIFICATION UNIT TYPE CX ONLY

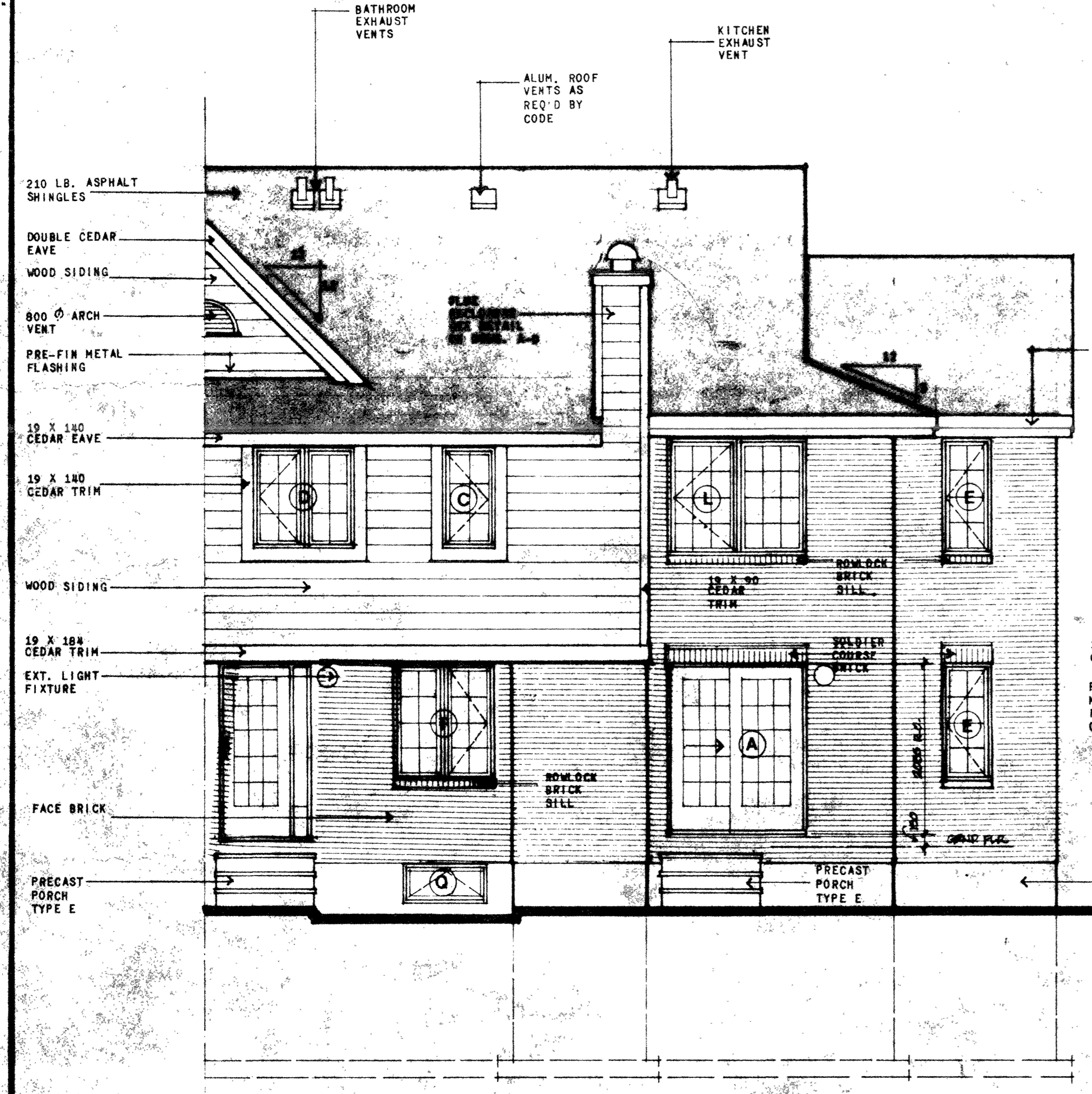

TYPICAL FRONT ELEVATION UNIT TYPE C

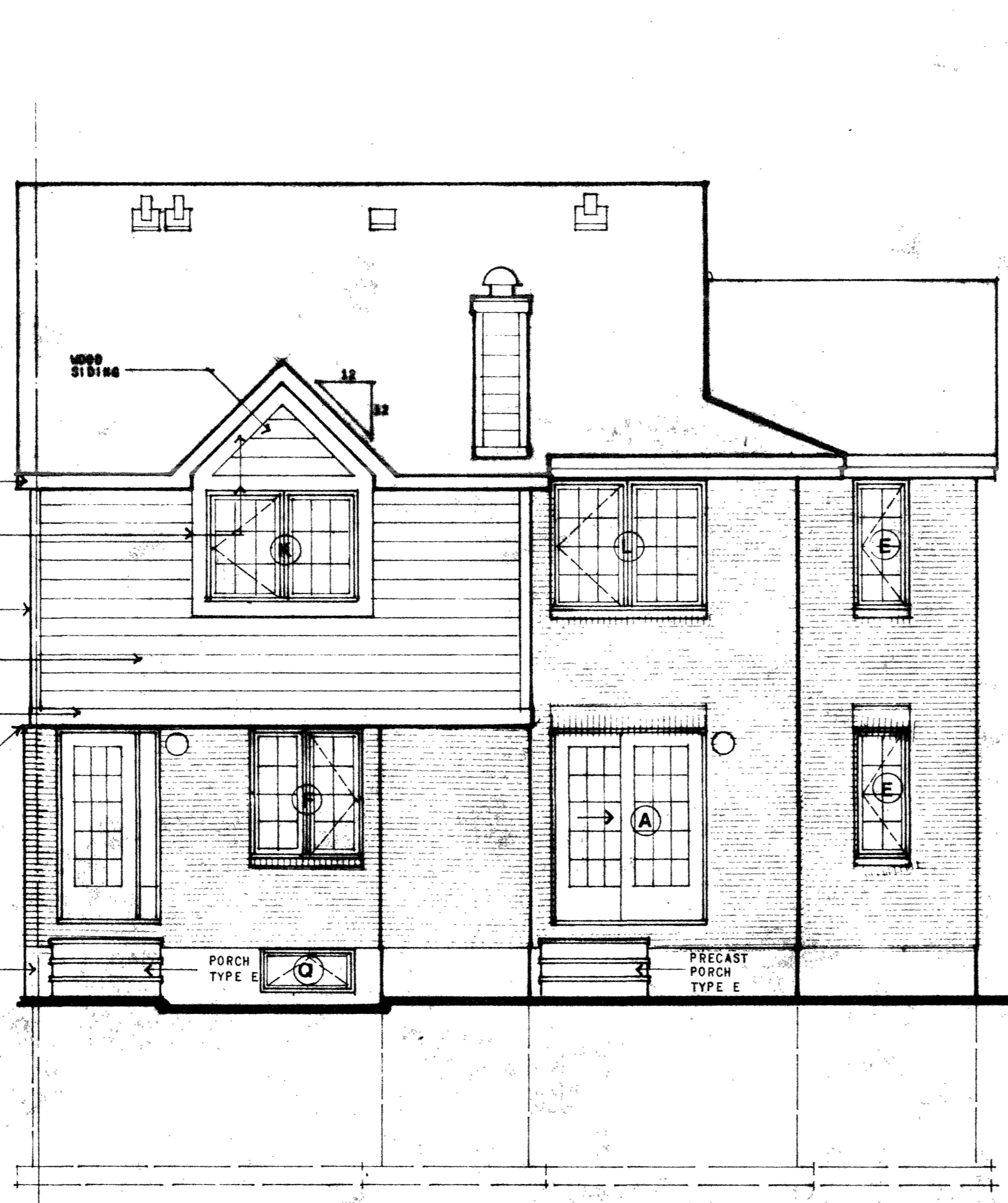

MODIFIED FRONT ELEVATION UNIT TYPE CX

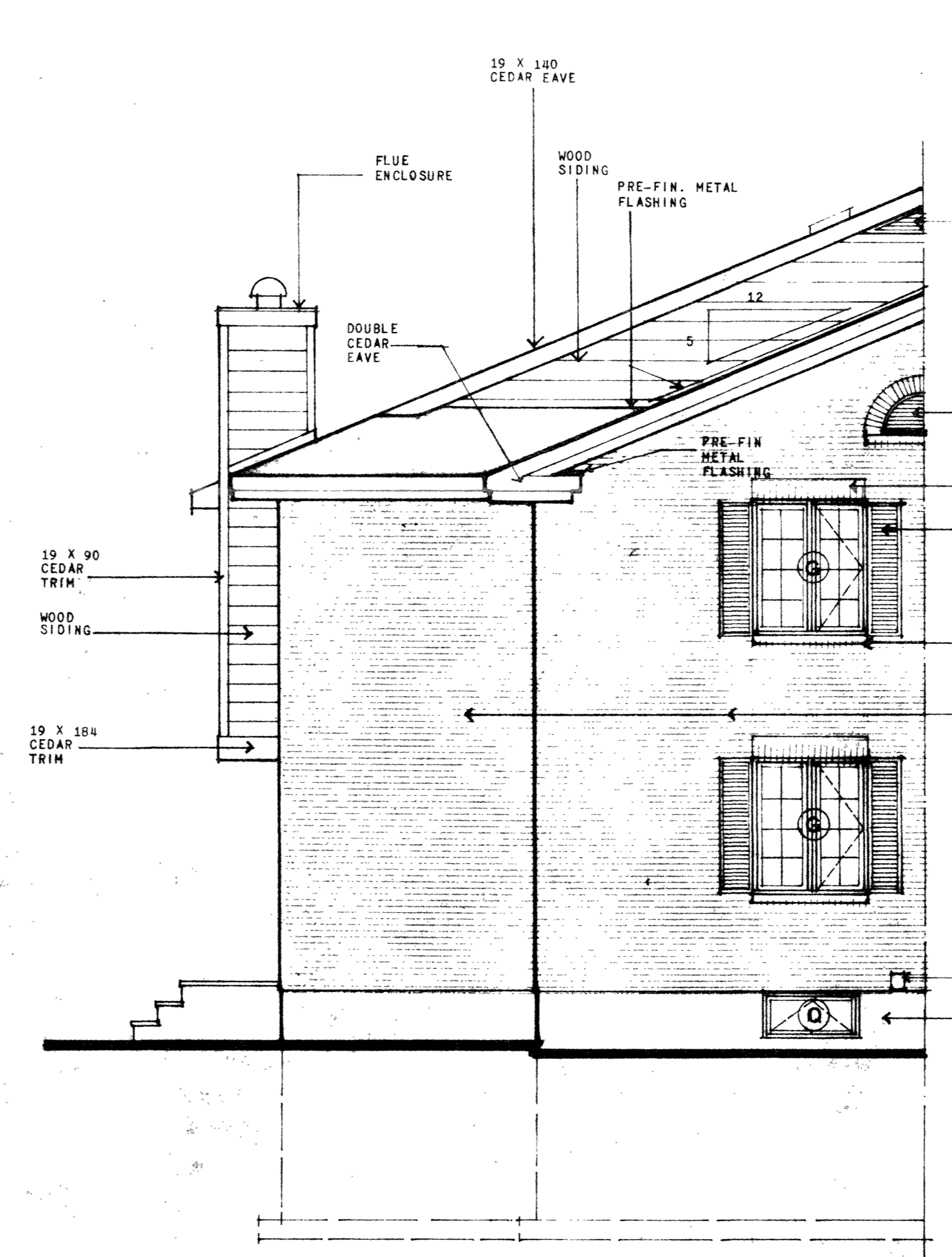

TYPICAL SIDE ELEVATION

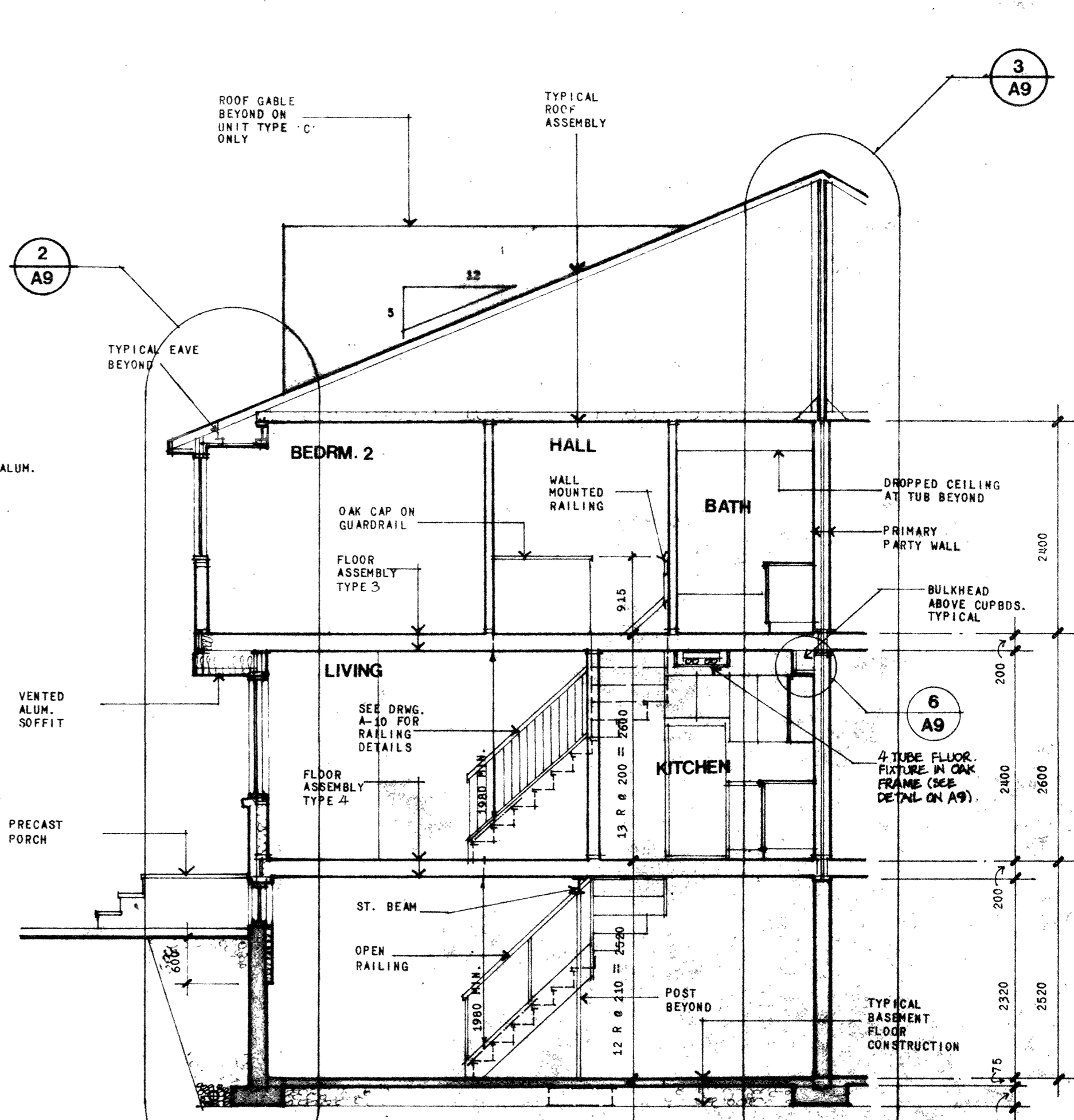

CROSS SECTION

NO. REVISION	DATE	NO. REVISION	DATE	GENERAL NOTES	LEGEND	W. LOATES + ASSOCIATES PROJECT CONSULTANTS	OWNER / DEVELOPER Timberlay	PROJECT TITLE CONDOMINIUMS CLUB CITADELLE CUMBERLAND ONTARIO	DRAWING TITLE UNIT TYPE C & CX	DRAWN WLA	DATE JUNE 05
SCALE 1/80	DRAWING NO. A5										