

**BASEMENT PLAN**

- NOTES**
- ALL BEAMS INDICATED TO BE DROPPED BEAMS UNLESS NOTED AS "FLUSH" BEAMS (SEE DRWG. A-9 FOR BEAM DETAILS)
  - BEAMS AND LINTELS TO BE 2-38 X 184 UNLESS OTHERWISE NOTED
  - REFER TO BLOCK PLANS FOR INFORMATION ON FOUNDATIONS, FOOTINGS, AND ROOF FRAMING
  - ALL PARTITION WALLS TO BE 12.7mm GYP. BD. EA. SIDE OF 38 X 90 WOOD STUDS @ 400 O.C. UNLESS OTHERWISE INDICATED
  - REFER TO DRWG. A-9 FOR INFORMATION ON INTERIOR FINISHES
  - BATHUBS TO HAVE 12.7mm WATER RESISTANT GYP. BD. ALL AROUND INCLUDING DROPPED CEILING AT 2135 ABOVE FIN. FLOOR
  - BUILT-UP WOOD POST SCHEDULE:  
 P1 - 3 - 38 X 90  
 P2 - 4 - 38 X 90  
 P3 - 5 - 38 X 90  
 P4 - 6 - 38 X 90  
 P5 - 3 - 38 X 140  
 P6 - 4 - 38 X 140
  - ALL EXTERIOR EXPOSED WOOD SURFACES (INCLUDING WINDOW) TO RECEIVE STAIN FINISH
  - ALL BRICK WORKSHOWN HIGHLIGHTED ON THIS DRAWING TO BE LOCATED IN EACH ROOM AT A LATER DATE

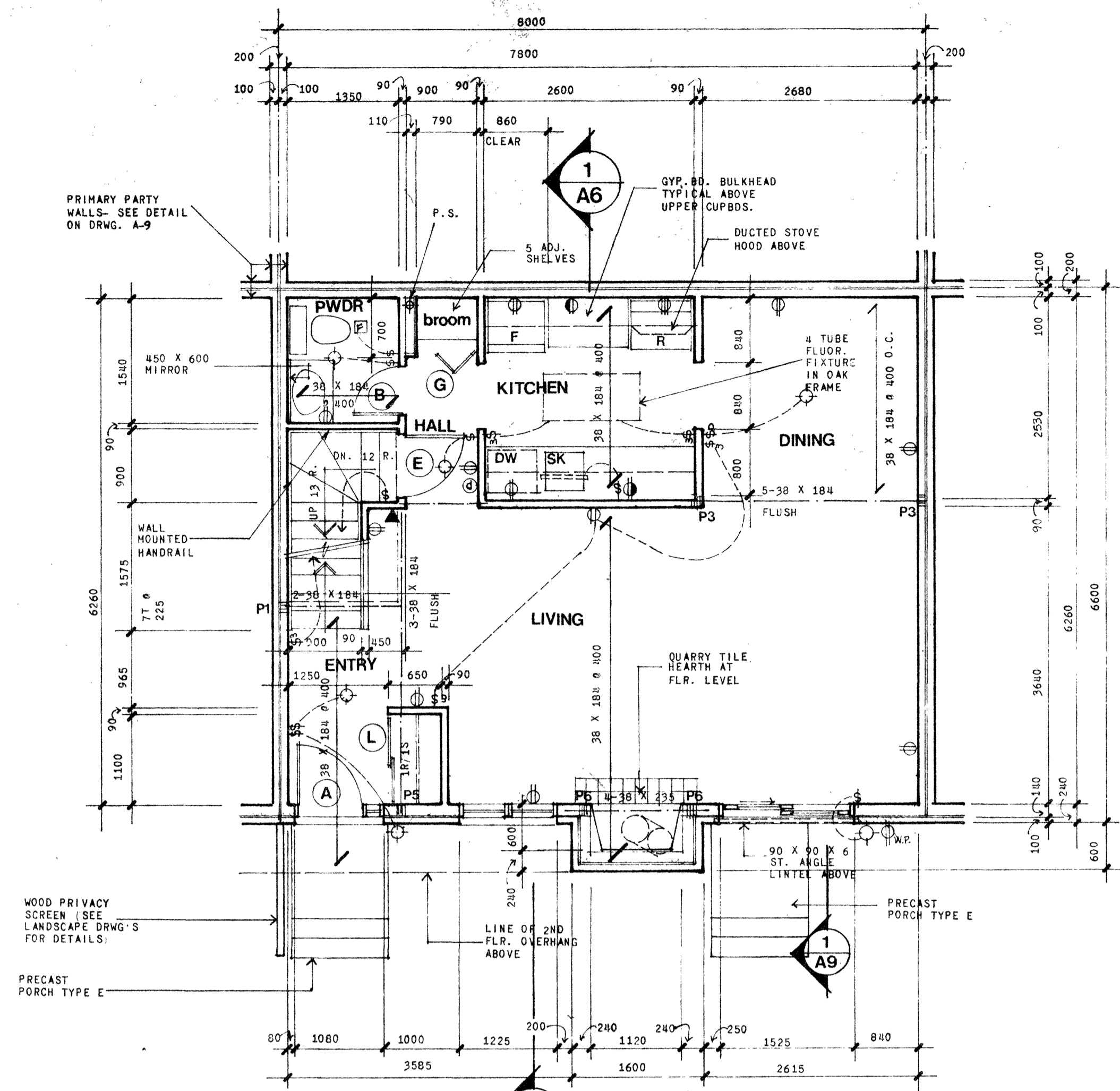

**GROUND LEVEL PLAN**

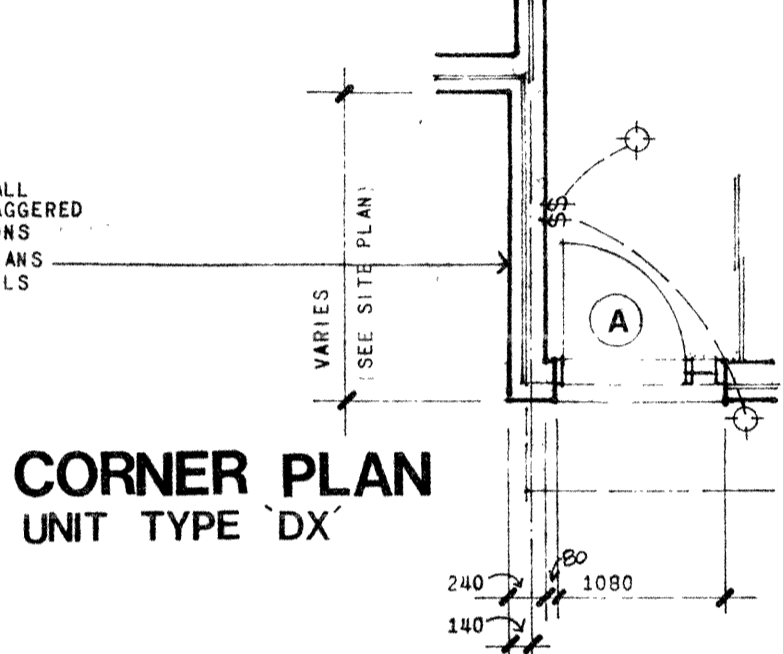

**CORNER PLAN  
UNIT TYPE DX**

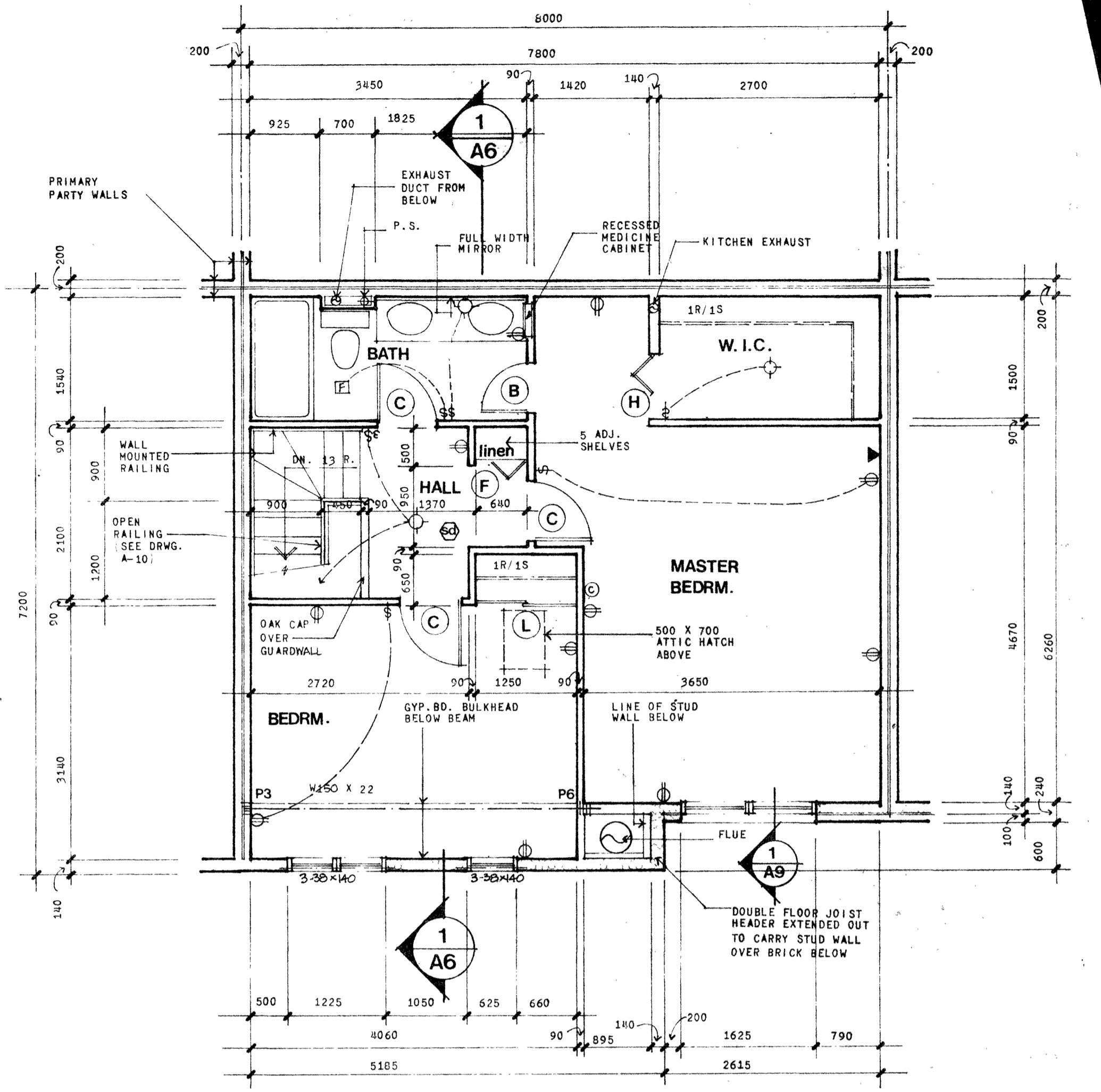

**SECOND LEVEL PLAN**

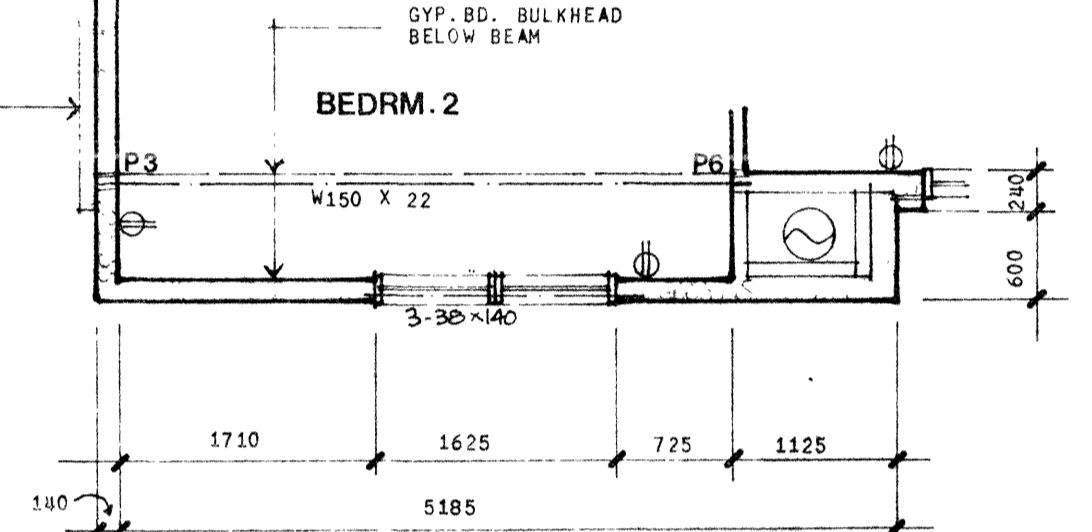

**SECOND LEVEL PLAN MODIFICATION  
UNIT TYPE DX**

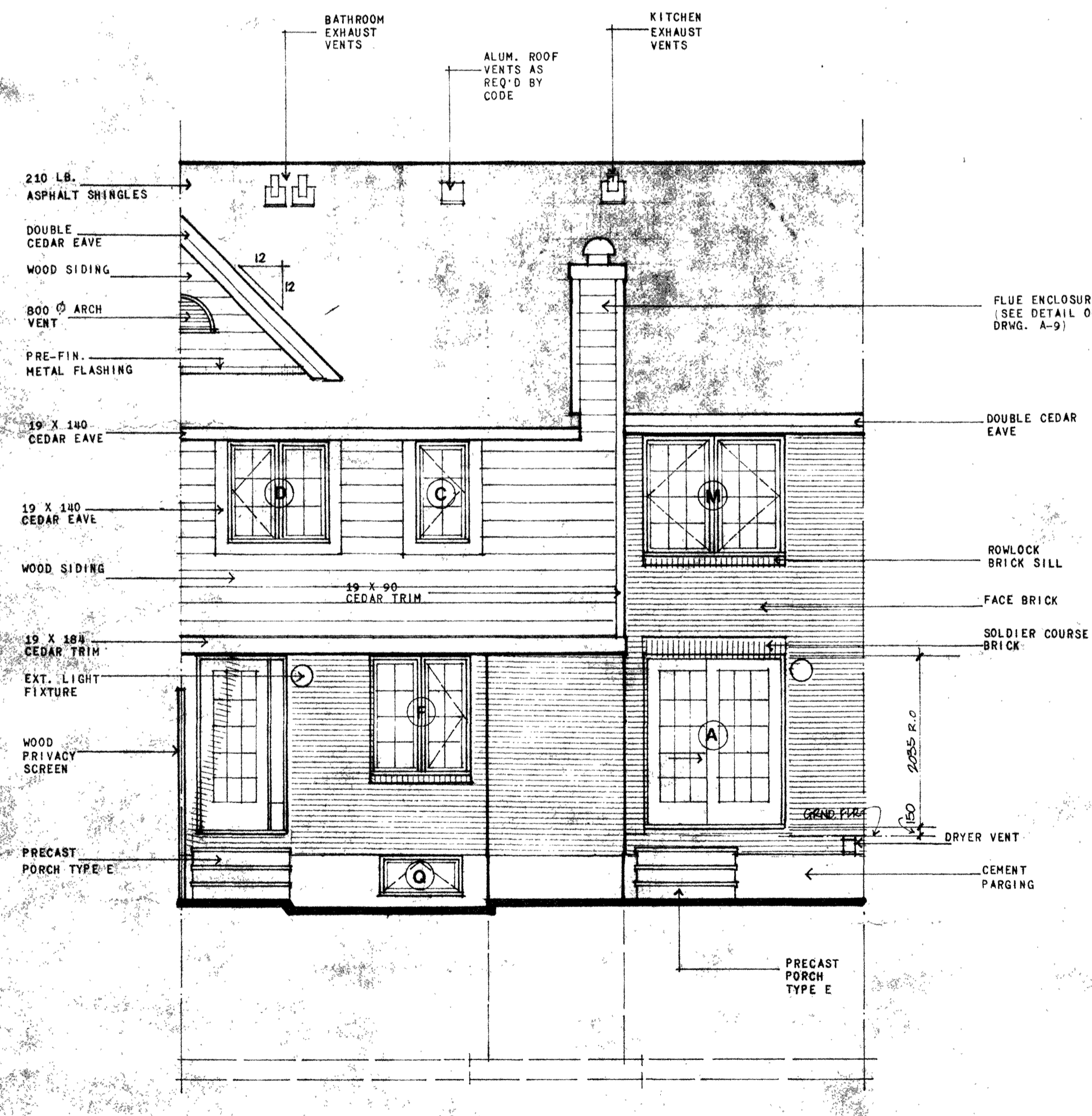

**TYPICAL FRONT ELEVATION  
UNIT TYPE D**

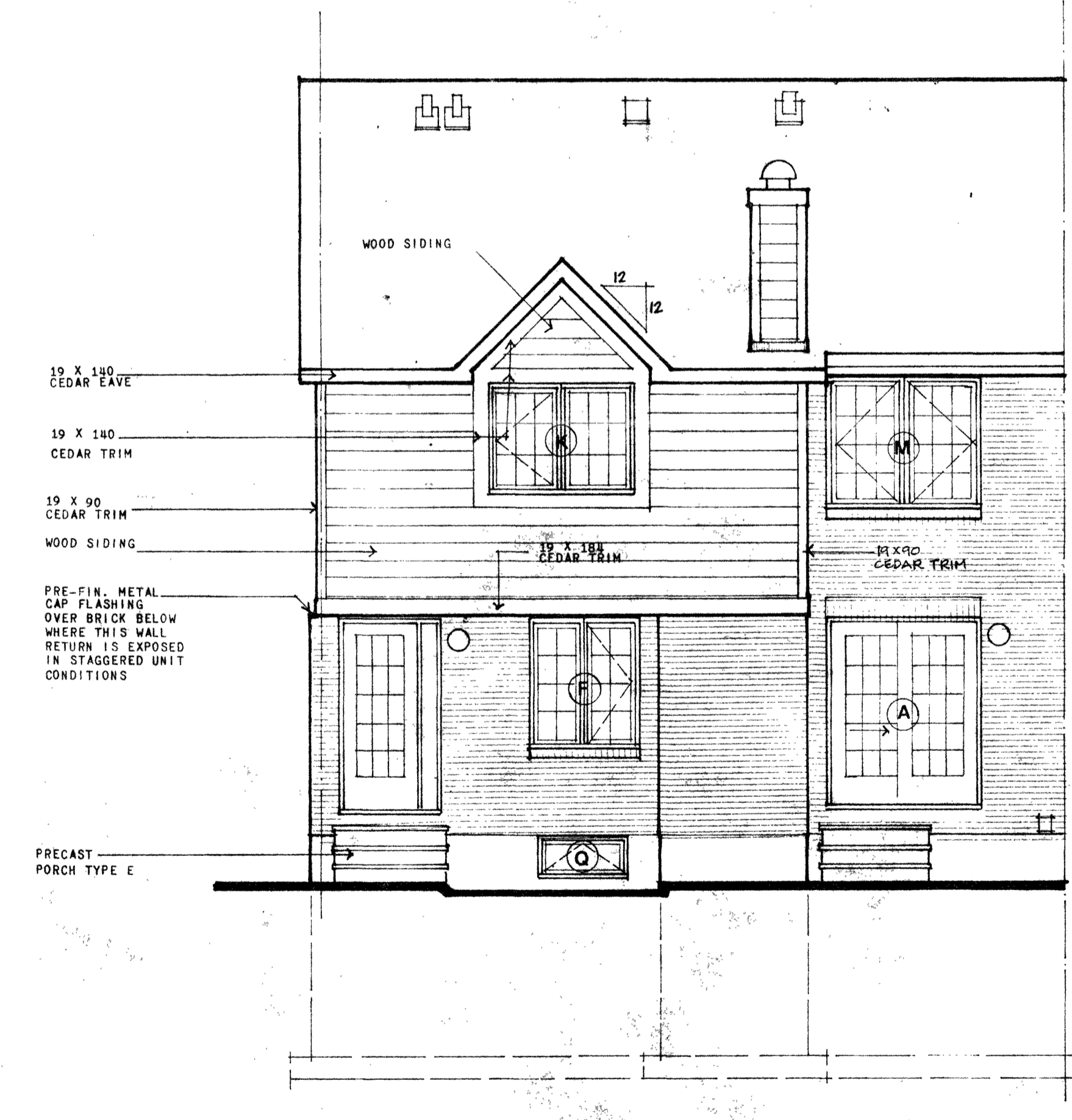

**MODIFIED FRONT ELEVATION  
UNIT TYPE DX**

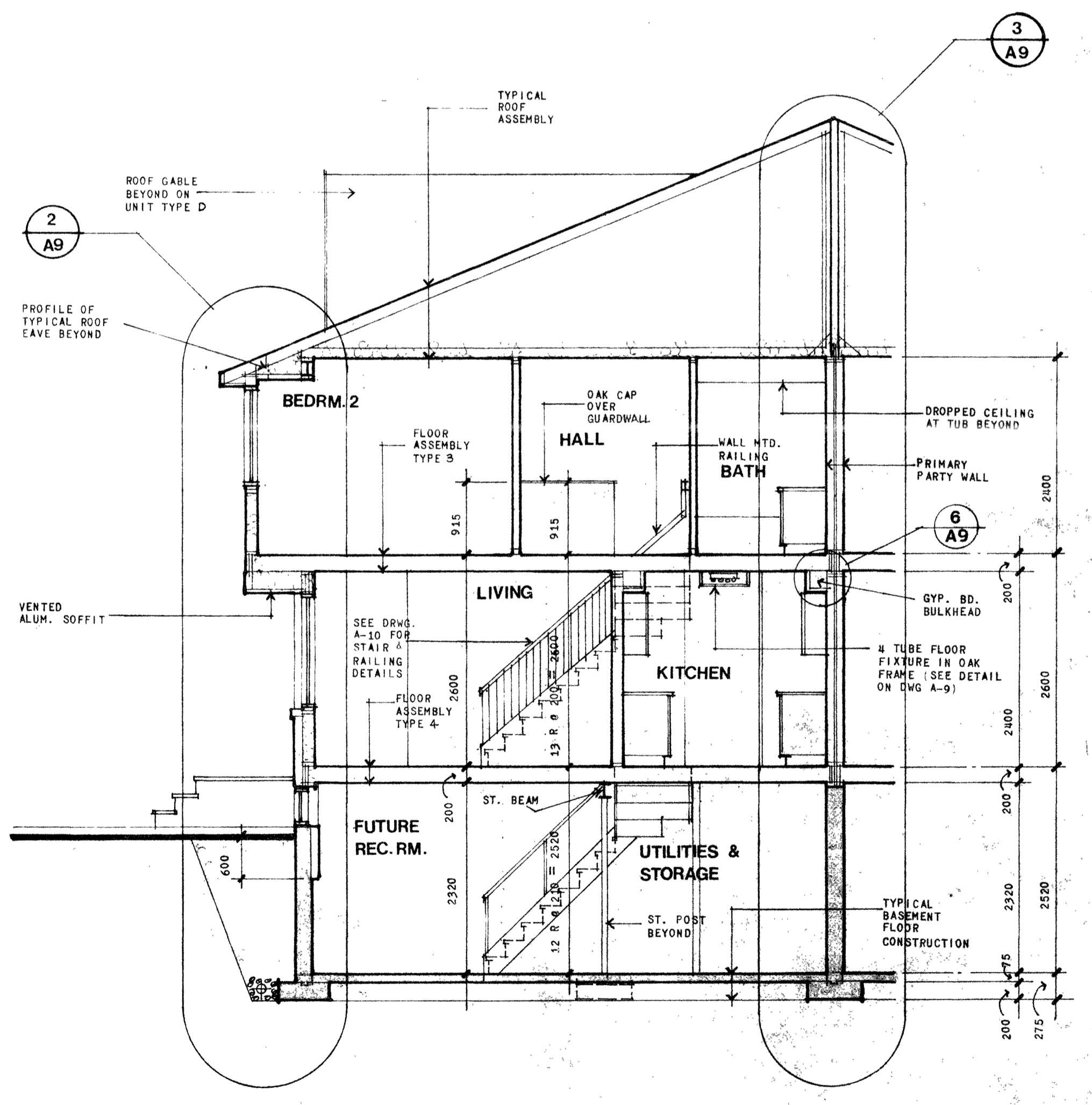

**CROSS SECTION**

NO.	REVISION	DATE	NO.	REVISION	DATE	GENERAL NOTES	LEGEND	W. LOATES + ASSOCIATES PROJECT CONSULTANTS	OWNER / DEVELOPER	PROJECT TITLE	DRAWING TITLE	DRAWN	DATE
1	ISSUED FOR PERMITS	JUNE 17/05				1. REFER TO TIMBERLAY OUTLINE SPECIFICATIONS FOR INFORMATION ON BUILDING MATERIALS AND FINISHES.	P.S. - PLUMBING STACK C.F.V. - CABLE T.V. OUTLET T.J. - TELEPHONE JACK T. - THERMOSTAT D.C. - DOOR CRIMPES B.E. - BASEBOARD/ELEC. HEATP. S.P. - SEE PLANS FOR SIZE AND CHARACTERISTICS		Timberlay	CONDOMINIUMS CLUB CITADELLE	UNIT TYPE D & Dx	N/A	JUNE/05
2	WORK PROTECTORS PERMITS	JUNE 21/05				2. ALL DIMENSIONS RELATE TO FACE OF WOOD FRAMING, BRICK, OR CONCRETE UNLESS OTHERWISE INDICATED.							
3	ISSUED FOR CONSTRUCTION	APR 20/05				CONTRACTOR SHALL CHECK ALL DIMENSIONS ON SITE AT ALL STAGES OF CONSTRUCTION AND REPORT ANY DISCREPANCIES TO THE OWNER AND/OR PROJECT CONSULTANTS.							